Reading Room

PUBLIC LIBRARY
UPLAND,
CALIFORNIA

The Upland News

VOLUME NINETEEN, No. 11 | UPLAND, SAN BERNARDINO COUNTY, CALIFORNIA, THURSDAY, JULY 31, 1913 | $1.50 PER YEAR

LACK OF A STICK OF GUM CAUSES TEAM TO LOSE A GAME

The lack of a stick of gum was the cause of the defeat of the Upland Merchants in the baseball game with the Edison team of Pomona on the grounds here last Saturday, and if Pitcher Swan had had that stick of gum in the first inning we would have a far different story to tell.

Swan went into the game without that stick of gum, with the result that in the first inning Pomona ran in five scores and Pitcher Swan seemed to be losing his hold on things.

In the second inning he was there with the goods, and that stick of gum, and throughout the entire game he played in his regular fashion, fanning eighteen men in the last seven innings.

The Pomona Edison team is a strong aggregation and the game was without special incident with the exception of the numerous discussions with the umpire. Umpire Blackburn failed to suit the teams and he retired. C. W. Churchill taking the umpire's job following gave far better satisfaction, but he even had to threaten one or two of the players who were inclined to be offensive in their criticism of his decisions.

The final inning found Upland with five scores while the Pomona boys had a score of 10.

The next game of baseball will be played here Saturday afternoon with the Cucamonga team and as Cucamonga has an excellent aggregation a good game is looked forward to.

The game in detail was as follows:

Tebo opened the seance for Pomona by driving the ball into left field for a single Becker fanned. Kuhry, a whale of a player, sent the pellet flying over Ware's dome for two bags, Ford walked, filling the bases. Downer singled sending Tebo and Kuhry over, Johnson hit for one base and Ford paid off. Cross fanned for the second out of the inning, but Finley singled sending in Downer and Johnson, making a total of five runs for the inning, Finley making the third out on an attempted steal of third, Busby to Atwood.

Upland, although rather dazed by the fierce opening attack of Pomona, made a plucky attempt to regain the lost ground. Slim Hobaugh led off for Upland and made a strenous attempt to land a safe hit, but only succeeded in cutting divers and sundry chunks out of the famous Upland ozone; Glen Atwood, not to be outdone by his fellow players, tried the same stunt only that his chunks were probably larger than slim's. Bryden aroused hope in the Upland ranks by cracking a rousing double into right field, said hope developing into a howl of joy when Swan drove a screaming three-bagger to right scoring Bryden. Wilding tried his darnedest but flew out to short.

Urged on by Boss Balfour, Pomona continued to rub it into Upland, Swan making trouble for himself by walking Barnard, but redeemed his action immediately by fanning Tebo and Becker in succession, but Big Bear Kuhry was once more the pinch hitter, smashing a triple to deep center scoring Barnard. Ford, not to be outdone, cracked another three-bagger to deep left scoring Kuhry, but Downer fanned, closing the inning with two more tallies rung up.

Upland was unable to get started in their half of the second inning, Busby going out to first, Fetrow flying out to middle and Blackburn thrown out Becker to first.

Swan began to show his true form in the third by fanning Johnson, Cross and Finley in quick succession. Ware opened for Upland by fanning, Hobaugh singled, Atwood popped out to third, Bryden got his second hit, a single to left, but Hobaugh sent Upland to the field again, scoreless, being out stealing third, which decision was protested, as it looked very much a balk on Becker's part, but His Umps said nay. Pomona added one more in the fourth when

(Continued on Page 8)

BRICK CO. LOSES IN SUIT WHILE MRS. GRAY GETS $4981

The long fight for the Pacific Electric's right of way on the Los Angeles line ended at just 5 o'clock yesterday afternoon, when a jury brought in a verdict containing a judgment of an amount agreeable to the electric company, and the last foot of right of way was cleared as to title.

The jury decreed that Harriet Longstreet Gray and Red Hill Brick and Tile company, defendants in the last and the hardest fought of the right of way condemnation suits, should take $4981 as damages instead of $197,000 originally demanded.

"Well, that's the last of it," announced Attorney Karr of the Pacific Electric, with a sigh of relief. "That amount is satisfactory and we will not appeal. The suit against Jordan, set for the next few days, has been compromised and the action dismissed. We now have every foot of the right of way and there is nothing to prevent the completion of the line just as fast as men can build it."

The judgment of the jury gave the Red Hill Brick and Tile company, which holds a lease on a portion of the Gray property, not a dollar. Mrs Gray gets $1775 for the strip of land taken for the right of way and $3206 damages to the adjoining property by reason of the line passing through it.

To the Jury

With the attorneys for the property owners supporting the testimony of witnesses who placed the value and damage at $97,000 and the counsel for the electric company supporting testimony that showed the damage ranging from $2500 to $500, the nine days of testimony in the Pacific Electric condemnation suit against Harriet Longstreet Gray and the Red Hill Tile Brick company came to a close late Tuesday afternoon with the arguments of the attorneys.

Attorney Edwin A. Meserve, one of the most eloquent members of the Southern California bar, finished his argument shortly before 5 o'clock and the case was concluded, with the exception of the formalities Wednesday morning. Attorney C. L. Allison made the opening argument for the defense, and Attorney Karr of the Pacific Electric outlined the damage and the value of the property to be taken as adduced from the testimony of the witnesses.

Dry Testimony

About the exceedingly dry testimony of values of orange groves, frozen and unfrozen, brick prices, good, bad and indifferent, and prospective damages by reason of fills and cuts, Attorney Meserve painted a picture that sounded like a pioneer novel from his personal experience as both a boy and man on the very ground at stake. He wove a story that scented of the days of long ago and character sketches of his witnesses that went back to their ancestors, men and women who had built Southern California. In the death of Robert Gray at the famous Rochester hospital in the east and of the leaving of a widow and child to fight for their rights against a great corporation, the attorney found ample ground for the sympathy that he threw over the courtroom atmosphere.

Objections from Attorney Karr on the grounds that some of the things were not in evidence that Meserve said made, for a time, the story more fertile, for it occasioned an elaboration on the existence of the little child, whom Karr said was not mentioned in the testimony. Meserve called attention to the fact that the child was mentioned in a probate document introduced by the Pacific Electric, and when the corporation attorney again spoke up at the mention of the father of one of the witnesses, another of the great men of the southland, Meserve switched to his mother with such good grace that the court laughed, for the mother had been mentioned in the testimony. Here, however, Judge Finlayson did admonish the attorney to confine himself to the non-personal.

The damage as detailed by the witnesses to whom Attorney Meserve referred is divided: $47,000 for the clay deposits, $25,000 for the damage to the hill side property, which Meserve pictured as one of the great homes of millionaires in the future, and $25,000 for the land taken for the right of way.

Case Involved Danger

Now, in the event of an appeal by the property owners, the electric company deposits with the court the amount of the judgment and starts work on the property. In the event of a new trial and a larger amount of judgment at a later date, then the company would have to pay, but its tracks would be down in the meantime.

The jury went out at 10 o'clock, following the reading of the instructions, and came back at 2:30 to ask additional instruction as to whether the brick company would be forced to pay the monthly guarantee to Mrs. Gray regardless of the building of the line. The court declared the company would not have to pay if the line was built and the jury then returned and decided on the verdict that gave the brick company nothing and Mrs. Gray a few dollars less than $5000.

An Injunction Yet

Attorney Meserve has returned to Los Angeles and Attorney C. L. Allison announced he could not state at this time whether an appeal would be taken. Mrs. Gray and her friends were sorely disappointed at the amount of the judgment.

One of the jurors voted for damages as high as $22,000, but the majority were under the $5000 mark.

Judge Finlayson expressed his appreciation of the attention of the jury in the trial that consumed nine days exclusive of the recesses, and said he had enjoyed his stay in San Bernardino. He returned to Los Angeles last evening.

An injunction suit to prevent the Pacific Electric from going ahead with the work, filed 10 days ago, is still to be disposed of, and although the action of the jury yesterday disposes of some of the issues, the injunction will be prosecuted on the ground that the Pacific Electric is lowering the grade of San Bernardino avenue at the Gray property.

Cucamonga vs. Upland is the baseball schedule for Saturday and a good game is expected, as the teams are well matched, Cucamonga having one of the best aggregations in this section. Cucamonga defeated Ontario last Saturday, and whether they can go home with the scalp of the Upland team is a matter which will be decided on the Upland baseball park on Saturday afternoon, the game being called at 2:30 p. m.

PARENTS—

Direct your children to read our truthful talks about

SUCCESSFUL MEN

They will learn the value of money and be greatly benefited. It is the aim of the

Commercial National Bank

to be not only a SAFETY BOX for money, but a FINANCIAL EDUCATOR.

M. F. Palmer, Cashier

SYSTEM IN THE HOME

Combined with hard work and economy on the part of all produces financial independence.

In monthly expenditures can you make a better average than the following?

House rent, or monthly payments on a home	$15.00
Groceries and other provisions	30.00
Light and fuel	5.00
Clothing	15.00
Incidentals	13.00
Balance left in bank at 4 per cent interest	22.00

Twelve months at $22.00 per month plus interest, and $269.28 has been saved, by systematic attention to receipts and disbursements, and the assistance of a correctly kept bank account.

You can if you will—we will do our part

THE FIRST NATIONAL BANK OF UPLAND

Isaac C. Baxter, President — D. E. Dobbins, Cashier
A. E. Huntington, Vice-President — H. S. Wilson, Asst. Cashier.

CHURCHILL'S TO BE MODERNIZED IN A FINE NEW HOME

We may have had a frost last winter and there may be a few pessimists left in this community, but there is one man who believes in progress in spite of conditions, and as a result of this man's optimism, Upland is going to have a strictly modern confectionery combined with a down-to-the-minute cafe which will seat from forty to fifty people.

Confectioner Churchill is the man and this morning carpenters under the direction of Williams & Dundas began the remodeling of the store front formerly occupied by the Pioneer market, and in two weeks time Mr. Churchill hopes to be nicely located in the new building with everything strictly modern.

In the new place which will have a floor space of 1760 square feet, Mr. Churchill intends to cater to a high class soda fountain and confectionery trade, and in the restaurant department will have plenty of room to give the people of Upland and transient trade efficient service, which, combined with first class food stuff, should certainly build up just what Upland needs, and that is a first class cafe.

Mr. Churchill intends to try to feature a merchants' lunch which will be served from 12 to 2 o'clock serving short orders during the rest of the day. In the rear of the store there will be ample room for a first class candy kitchen, thus giving an opportunity for the production of high class candy as well as a fine, light and sanitary ice cream room.

The present quarters were entirely too small to allow of any progress being made and Churchill is not the man to stand still, hence the need of the move, and in a very short time the store south of Kirk's Bootery, with a new and modern front, promises to be one of the popular business places in town.

BAND CONCERT PROGRAM THURSDAY, JULY 31, 1913

Tonight's band concert promises to be another rare treat as the following program is replete with good things in the musical line. Last week's concert was greatly enjoyed and as the evening promises to be warm a larger crowd than ever will greet Director Wilding and his accomplished musicians.

1. March—"Waldmere" .....Losey
2. Philipino Waltz—"Pepay Chating" .....Araullo
3. Cornet Duet — "Tranquility" ..... Barnard

MESSRS. BURT AND WILDING

4. Comic Opera Selection—"Madame Sherry" .....Hoschna

INTERMISSION

5. Grand Selection—"La Traviata" .....Verdi
6. (a) "My Hero," From Chocolate Soldier .....Lampe
   (b) Pizzacato Polka .....Strauss
7. Descriptive Fantasia—"Cavalry Charge" .....Luders

Synopis—Morning of the battle—infantry is heard approaching with fifes and drums—cavalry in the distance, coming nearer and nearer, until they charge upon the enemy—cavalry, infantry and artillery in the melee of battle—defeat of the enemy—pursued in the distance by the cavalry.

8. Intermezzo—"La Rosa"....Ascher
9. Finale .....Selected

DEATH OF MARLOW M. HOWARD

The death of Marlow M. Howard occurred at San Antonio Heights on July 27. Mr. Howard, who was 19 years of age, came here with his parents from Lymann, Wash., a short time ago with the hope of improving his health, but the dread disease could not be thrown off and he passed into the great beyond on Sunday. The remains of the deceased were brought to the undertaking parlors of J. H. Flinn on Monday and prepared for shipment to the former home at Lymann, Wash., they being accompanied north by the parents.

Mrs. Bergman, who has been a guest here of Councilman and Mrs. Haury left Upland via the Santa Fe this week for Elreno, Okla.

STATE HIGHWAY THRU CITY PROGRESSING SAYS DARLINGTON

Many an inquiry has come to The News office of late regarding what progress the state highway commission was making on the road through Upland, and in each case we were unable to give a definite answer on the subject.

Councilman C. E. Grier wrote to the commission on July 18 asking regarding conditions, and he received the following reply, which Mr. Grier kindly consented to our using:

Mr. C. E. Grier, Upland, California.

Dear Sir: I am in receipt of your letter of July 18, and the delay in answering it has been due to my absence from the city.

The work in regard to the Foothill boulevard is progressing in a satisfactory manner and while I believe there are some rights of way which have not yet been secured, I think that those having the matter in charge do not anticipate any particular difficulty in regard to them.

It is our hope to be able to call for bids on the section which will take in the cities of Upland and Cucamonga some time during the month of August, and we expect to have the entire road from Claremont to San Bernardino under contract in September.

I hope that the citizens of Upland will see to it that the street which furnishes the connecting link through your city is improved so that it will compare favorably with the rest of the highway.

I will be glad to have you call on me any time that you happen to be in Los Angeles.

Very truly yours,
N. D. DARLINGTON,
Commisisoner

UPLAND STUDENTS ARE A SUCCESS IN COLLEGE

It is with considerable pleasure that we present this week the following which is sent to us from Pomona college. Five of Upland's young people have received most complimentary recognition of their work at Pomona college and it is always a pleasure to read of the success of our home people.

Editor of The Upland News, Upland, Cal.

Dear Sir: I take pleasure in handing you herewith a copy of a pamphlet, "In Recognition of Scholarship," which is our regular semester report of students who have distinguished themselves for scholarship in Pomona college.

Your readers, I am sure, will be interested in the fact that there appears in these lists the names of the following who were formerly members of the Chaffey Union high school:

Stephen Craig, Elma Schowalter, Ray Cromer, Edith Hartley, J. D. Mehl.

We should like to express still further our appreciation of the good work these young people have done and of the credit they have reflected upon their high school and college.

M. E. CHURCHILL.

In accordance with the purpose to maintain high standards of scholarshi, Pomona college takes pride in publishing at the close of each semester the names of those students who have received scholastic honors. The list presented herewith is for the second semester, 1912,1913. The honors are of two kinds. General honors signify that a student has secured a grade of AA or A in all course pursued. Departmental honors indicate that the student has reached AA grade in the courses mentioned and has not fallen below C grade in any course.

The college takes pleasure, also, in mentioning the high schools in which these honor students have been prepared and extends its congratulations to these schools which have thus given evidence of their efficiency and also to the communities in which these schools exist. In such a product these communities have abundant right to the best satisfaction.

THE UPLAND NEWS

WILLIAM E. WESTLAND, Editor and Proprietor
Phone Sunset 29

Entered at the postoffice at Upland, California, as second-class mail matter

RATES OF SUBSCRIPTION

One Year .....$1.50 Six Months 75c
Eight Months ..... 1.00 Three Months 40c
Readers in local columns, per line, each insertion.....10c
Business Brevities in want column per line, each insertion..... 5c

THURSDAY, JULY 31, 1913

UPLAND'S Carnegie library was opened to the public last Saturday afternoon and evening and over three hundred people visited the library that day and were more than pleased with the new building which is certainly one of the finest in the city and bids fair to go far ahead of all expectations. Of course the library and its equipment, as it now stands, is only a small beginning, but with plenty of room to grow will make one of the most valuable assets the city enjoys. All honor to the city council which has brought this library to the city.

THERE SEEMS to be a still small voice pervading the atmosphere these days which is permeating into the blood of former residents of the city who, at one time, were of the opinion that there were other spots on this earth where they would be better satisfied with life—and that small voice is saying, "Back to Upland for me!" This week two or three former residents have returned perfectly satisfied with conditions here and bent on remaining. Surely we live in the "Biggest Little City in San Bernardino County," and many are just beginning to find it out.

FRED WILDING, JR., director of the Upland band, said to a Redlands newspaper representative the other night, "It is ragtime they want in Upland, and ragtime they will get. The young folks don't like the classical programs I have been giving them, and hereafter it will be "Keep on Walking" and "Snooky-Ookums." It's not altogether ragtime that the people of this town want, but a program something like that given at the last concert is just what is wanted to break the monotony of everyday business. Give us plenty of martial music, a little of classical and use ragtime like the housewife uses pepper. Don't give us too much pepper, however.

THE READERS of The News are not fully aware of the fact that "love is blind," they should make a special effort to make a trip to the seaside where "love's young dream" is in full sway and evidently the entire bunch are as blind as an owl in daytime. Wearing apparel seems to be the last consideration, for anything answers the purpose, and the sea nymph who has burned her complexion and applied a quantity of purchased face to preserve her appearance is certainly an awful looking sight; yet they have young men on the string who seem to have lost sight of their appearance. In the days gone by young ladies dried their hair in the privacy of their own rooms or over the back fence, but not so with the summer girls this year. They walk the streets with their wet hair hanging down their backs while giddy youths walk by their side. Surely "love is blind," and we suppose they "sing all night long Snooky-Ookums" or "Ookums-Snooky."

GOOD COUNTRY ROADS pay for themselves. The United States department of agriculture has just issued a statement on the subject, based upon a mass of information gathered by the office of public roads. The figures indicate that good roads indirectly increase the demand for rural property. Among the illustrations cited are these:

In Lee county, Virginia, a farmer owned 100 acres between Ben Hur and Jonesville, which he offered to sell for $1800. In 1908 this road was improved, and, although the farmer fought the improvement, he has since refused $3000 for his farm. Along this same road a tract of 188 acres was supposed to have been sold for $6000. The purchaser refused the contract, however, and the owner threatened to sue him. After the road improvement, and without any improvement upon the land, the same farm sold to the original purchaser for $9000.

In Jackson county, Alabama, the people voted a bond issue of $250,00 for road improvement and improved 24 per cent of the roads. The census of 1900 gives the value of all farm lands in Jackson county at $4.90 per acre. The selling value at that time was from $6 to $15 per acre. The census of 1910 places the value of all farm lands in Jackson county at $9.79 per acre, and the selling price is now from $15 to $25 per acre. Actual figures of increased value following road improvement are shown.

AS A MAN thinketh—so is he. You, no doubt, have never stopped to conjure on this great subject; but suppose you get up early in the morning and pick up a newspaper. You read for an hour with the greatest of pleasure, when a member of the household informs you that you are reading last Monday's paper. You throw it down in disgust, but the fact that you thought you were reading that morning's edition was the main thing giving you pleasure.

Thus with the rich old man of seventy, who marries a beautiful woman of twenty-five, and in the course of time finds himself in the divorce court, principally because he didn't die off soon enough. That old man thought the beautiful woman married him for love, and she no doubt did—but she didn't think the old fellow was going to live forever. A woman of twenty-five can't be expected to love a musty old man, anyhow.

A man who succeeds in business often grows conceited and from time to time informs his wife that she is married to one of the smartest men in town—and he really thinks so until his wife informs him that if she hadn't married him, and made him what he is, he wouldn't amount to a tinker's darn.

The hired girl who lights the range fire, with gasoline can in hand, thinks she is wiser than those doing the same stunt who have passed on before. Advice does no good until it is too late, just because the fair lady of the kitchen thought she knew.

Verily, we reiterate—as man thinketh, so is he.

AND NOW another professor has written a long essay on how women should dress, but judging from the prevailing street garb of the gentler sex she has a perfect right to wear anything from a night dress to tights.

ONE OF OUR DEAR LADY READERS has written us stating that she enjoys reading this column immensely, but "some of it is so crude." We hasten to explain that owing to the fact that we were born in the nude, we cawn't help it.

UNCERTAIN PUBLIC

"Oh, fellow citizens," he said,
And then he coughed;
The eager crowd he saw with dread,
With cheers their hats they doffed.
"Oh, fellow citizens," he cried,
And then the brilliant lot
Of talk he had in private tried
Was totally forgot.

His mind was playing pranks with him,
A story smart, though old,
Kept rising like a specter grim
And begging to be told.
In desperation he brought out
That ancient bit of fun,
Nor entertained the slightest doubt
That soon he'd have to run.

But at the close his audience
Applauded with great glee;
And some remarked "his homely sense
Is what appeals to me."
He was their pride until one day,
He tried to win renown
For thoughts in serious array,
And then they turned him down.

A SAILOR ASHORE

I hear a clear voice hailing,
The rapt voice of the stars;
I see a swift ship sailing,
Slant mast and leaning spars!

Vague hills uplift around me,
Dusk slopes above, below;
Stern circumstances hath bound me,
I may not rise and go.

This is my bitter hour,
And yet—and yet—meseems,
There is no mortal power
Can rob me of my dreams!
—Clinton Scollard in New York Sun.

THE COUNTRY FAITH

Here in the country's heart
Where the grass is green,
Life is the same sweet life
As it e'er has been.

Trust in a God still lives,
And the bell at morn
Floats with a thought of God
O'er the rising corn.

God comes down in the rain,
And the crops grow tall—
This is the country's faith,
And the best of all!
—Norman Gale.

"IT'S HOT!"

The morning sun was rising fast,
As down the street there hurried past
A man with sweat upon his brow,
And oft he stopped and mutter,
"Wow!
It's hot!"

THE FOURTH ESTATE

Every lobbyist in Washington is anxious to admit that he is the only honest man in the country.—Houston Chronicle.

Judging from the way Huerta talks sometimes, the mint bed at the Mexican White House is liberally patronized.—Columbia State.

Now that Secretary Bryan's peace plans have been approved by a number of the nations all that remains to be done is to see who can build the biggest navy.—Wall Street Journal.

College professors being notoriously underpaid ought to know what they are talking about when they say there is no connection between poverty and crime.—Boston Transcript.

Mrs. Pankhurst's impression that the woman who met death in interfering with a good horse race will everywhere be looked on as a martyr will be accepted with reservation in Kentucky.—Louisville Times.

As a result of the Illinois suffrage victory, they are already talking in serious vein of Jane Addams for mayor of Chicago. They might go farther and fare worse—and they probably will.—Boston Herald.

PRAISE FROM THE TEACHER

"Oh, ma, I passed and th' teacher spoke about me particularly. It made my face red to hear her."

"That was fine. What did she say about you, dear?"

"She said she never expected I'd pass at all."—Cleveland Plain Dealer.

CONCRETE ROAD BASE 'N DEMAND.

A concrete base—if the cement trust is not too exacting.

Not less than 18 feet of macadam on all principal roads, with a shoulder of gravel increasing the width to 20 or 24 feet.

A rather flat surface, crowned just enough for drainage.

These were some of the specifications that seemed to be in favor in a conference between highway commissioners and supervisors Monday afternoon.

But where will the roads be built? O, that's a question for the future. For nobody has dreamed of building more than 200 miles under the proposed bond issue, and if the commissioners were to tell, they could account for not less than 500 miles that have been requested, and it is even of record that each member of the commission could specify at least 200 miles that ought to be constructed.

Chairman J. B. Gill and Commissioners Prendergast and Freemire constituting the county's highway commission, were on the job Monday, first looking after office headquarters, and later in a conference with the supervisors. Temporarily, they will office with Coroner Fuller, but they very much need room where maps may be spread out and records made available, and it may be they will have to go out of the courthouse to get it.

In the conference with the supervisors, both commissioners and the supervisors indicated a preference for the concrete base for the county's roads, but all of them have a healthy respect for the cement trust and may try to dodge it.

Replying to inquiries from Chairman Gill, supervisors expressed themselves as to various phases of the situation. Glover and Horton both declared for main highways with at least 18 feet of paved surface, although this might be reduced on laterals.

The state's specifications on the Foothill boulevard call for 15 feet of concrete, with four and one-half feet of hard rolled gravel on each side, making a total width of 24 feet.

Get People's Sentiment

"I think you ought to get out among the people and get their sentiment," replied Supervisor Jones. "Find out what they want, and what they favor a bond issue, and what kind of roads and how much they will stand for."

Routes were not discussed at all, but the subject of titles to roads was brought forward, and if any new roads are projected the commissioners will have deeds before the work starts, while it may be that an abstractor may be employed to go over the proposed roads, to ascertain whether the county has deeds to the land.

"What about an engineer?" queried Mr. Gill, when that subject had been adverted to by one of the supervisors, and in the discussion that followed it developed that the members had planned economy where possible, and they suggested to the commissioners that for the present they call for the services of County Surveyor Bright until such time as an engineer becomes a necessity. This was tacitly agreed to for the present.

Tuesday the commissioners went to Riverside, where they had an engagement with the commissioners for that county who have been at work for a number of months.

BREAKING THE NEWS

"I hear you are going to retire from politics," said the ward worker.

"I haven't said any such thing," replied the man with an office.

"I know you haven't. I heard it from the boss of our organization."—Washington Star.

ANALOGOUS

She—But don't you think that everybody should learn to swim?

He—Certainly not! What would you think of a fish that insisted on trying to learn to walk on dry land?

PROLONGS HER LIFE

"Ever notice it?"

"What?"

"The office boy never buries his grandmother on a rainy afternoon."—Boston Transcript.

Grocery Bargains

—bargains that **are** bargains. Food cannot be a bargain unless it has all the purity and goodness that makes you healthy and strong when you eat it.

PRICE is no guide to value at this store. Cheap food does not mean poor food here. We have studied the grocery question and your tastes so closely that our prices will surprise you as agreeably as the quality of the goods. They are by far the cheapest and best in this town. Come in and inspect them.

SILCOX BROTHERS

Quality Grocers

Phone 57 Upland

AND LUMBER

Any blockhead can buy lumber—but will it answer his purpose? Buy our lumber and our experience goes with it. We want your custom.

Lumber for Every Purpose

Hardwood—Soft wood; seasoned or green, just as required for any particular purpose.

The Eymann Lumber Company, Inc.

Telephone Main 991 Yard Cor. Fifth Avenue and B Street

F. W. WILLIAMS W. M. DUNDAS

WILLIAMS & DUNDAS

Planing Mill and General Mill Work

Estimates Cheerfully Furnished

122 EUCLID AVENUE, UPLAND, CAL. PHONE 106-J

General Fertilizer Ass'n

Main Factories at Ontario and San Bernardino, California.

Four Factories and Warehouses Everywhere in Southern California

NITRATE OF SODA	SUPERPHOSPHATE, Imported and Domestic
GYPSUM	SULPHATE OF POTASH
MIXED FERTILIZER	TANKAGE
BLOOD	SULPHATE OF IRON
SHEEP MANURE	SULPHATE OF AMMONIA
BAT GUANO	SULPHATE OF POTASH
BONE FLOUR Imported and Domestic	SPECIAL FERTILIZER
BONE MEAL	OF ANY DESCRIPTION

Sole and exclusive agents in Southern California for Norway Nitrate of Lime.

Any special analysis is made to order. Car lot business a specialty.

N. L. MITCHELL, Mgr., Ontario Factory.

Home Phone 158, Sunset 1671 107 West A Street

Indian, Harley-Davidson and Excelsior—The Three Leading Motorcycles of the World. Call and ask for Demonstration at any time.

We have the Leading Bicycles and the largest stock of Bicycle Tires in the city.

The EVERLASTING TIRE is our specialty

What is the use of having tire trouble when you can stop it all with EUREKA TIRE SOLUTION? Guaranteed for motorcycles and autos

CLEM & GENTRY

UPLAND CARNEGIE LIBRARY OPENED TO READING PUBLIC LAST SATURDAY

Saturday night saw the opening of the Upland Carnegie library, and over three hundred people visited the building during the hours of the opening, which were from 2 in the afternoon until 9 at night.

The accompanying photograph shows an exterior view of the building and the pictures of the councilmen who brought to the city this library are also given. Messrs. Haury and Mehl have been especially active in the interest of the library, Mr. Haury devoting a large amount of time and energy in getting the project before the council and bringing to the citizens a building and library of which we may all feel proud.

MAYOR C. V. LAMBRIGGER

COUNCILMAN C. E. GRIER
In Charge of Library and City Hall Grounds

It is impossible for us to describe the interior of the new building that the reader may be impressed with the excellency and superior finish of the entire edifice but we urge every resident to make it a point to visit the library at any time and see what a great improvement has been added to the city.

The architect of the building was Homer G. Glidden of Los Angeles, the contract being let to John Gerry. The following firms of the city assisted in the erection of the building:

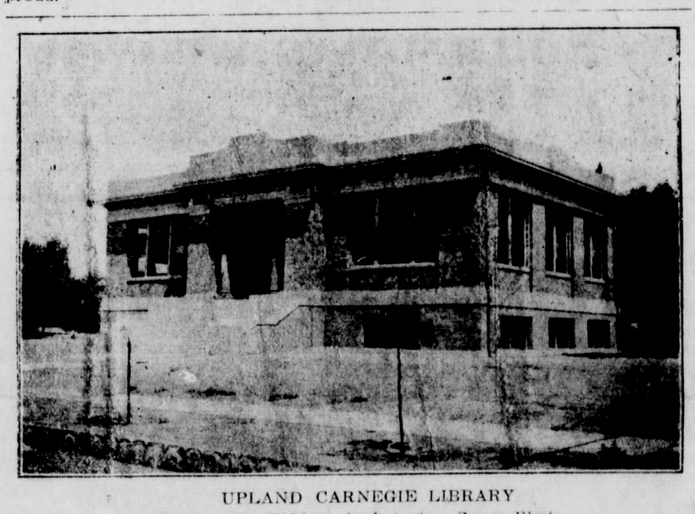

UPLAND CARNEGIE LIBRARY
Homer G. Glidden, Archetect. Swan Photo

At the completion of the building the city council appointed a library board to take charge, and in Merton E. Hill, Charles Ruedy, Edw. C. Harwood, Mrs. L. D. Temple and Mrs. E. L. Westland the councilmen believe that they have an excellent board to conduct the library. The library board appointed Miss Warren as librarian and she has been very busy since her arrival in getting the library in shape to open.

The delay of supplies from the east caused considerable difficulty but Miss Warren states that by Saturday she will be ready to issue books of fiction and hopes to have the remaining books ready in the course of a short time.

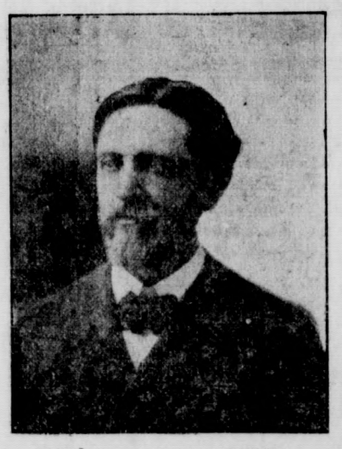

COUNCILMAN J. C. MEHL
Member of the Library Committee

COUNCILMAN E. H. HAURY
Chairman Library Committee

Harry Nafius was foreman for John Gerry, the contractor; W. C. Cline, brick and stone work; Granger & Hall, electric wiring and fixtures; Sikes-Manker company, finishing, painting and decorating; Chaffey Union high school, furniture; Hirschler-Voigt, window shades; Eymann Lumber Co., lumber; Robert Van Ness, plastering; Mehl Hardware, plumbing and hardware.

COUNCILMAN T. R. WOODBRIDGE

The News man was a visitor at the library Tuesday afternoon and surely Architect Glidden planned an excellent building for the city and Contractor Gerry has certainly erected a building which will long remain a credit to his ability as a contractor and builder. Entering the front door, whether at night or in the day time, one is immediately impressed with the fact that plenty of light permeates every corner of the rooms, the lighting fixtures being most attractive in day time as well as supplying plenty of light at night.

Fronting the main entrance of the library building is the librarian's desk, while on either side are the spacious reading rooms equipped with magazines, tables, book shelves and the general furnishings of a library.

SOME STATE FAIR FEATURES

Live stock and poultry judging contests will be a feature of the coming state fair and should attract young men and boys of California to compete for $450 in prizes, some of which offer splendid inducements for those seeking an agricultural education at the University of California Farm School at Davis, Yolo county. The State Agricultural society, which conducts the annual state fairs at Sacramento, is offering these prizes to arouse further interest among the young men of the state who are inclined toward studying agriculture. Similar contests at the fairs in the middle west and east have long been a standing attraction and have assisted many young men in making better farmers than their fathers. The contest will be the first held at the California fair.

In getting up the contest special endeavors were made to classify the entries so that the boys from the farm will not have to compete with the students, or former students, of an agricultural college who have been given a training in the technical manner of sizing up the good qualities of an animal. The greater part of the prize money, however, will go to the boys who have not been to a farm school. One of the prizes will be enough to pay for the room and board of a student at the University farm for an entire school year.

To give the contestants the best stock at the fair to pass upon, the contests have been scheduled for Monday, September 15. This will allow the boys to finish before the expert judges select the prize winning animals, and also let them see how many blue ribbon wearers they were capable of choosing. The poultry prize will be $50, while $400 will go to those who win the contests for judging horses, cattle, hogs and sheep. The nine live stock judging prizes are as follows:

To any boy under 18 years of age living in California who has not received instruction in live stock judging at any school or college: First prize, a $40 scholarship at the University farm short course; second prize, a $25 scholarship; third prize, $10 in cash.

To any young man between the ages of 18 and 22 years who has not received any agricultural training in a school or college, and who has not received a premium in any previous stock judging contest: First prize, a $125 scholarship at the University farm school regular course (this will amount to room and board for the entire school year); second prize, a $75 scholarship; third prize, a $50 scholarship.

To any young man or boy under the age of 25 years who has had two weeks or more instruction in live stock judging at some recognized agricultural college or school since September 1, 1911: First prize, $50 inspection trip to prominent breeders' ranches in the state, plans of the trip to be approved by the animal husbandry department of the University farm; second prize, $15 cash; third prize, $10 cash.

The entries and details for the contest may be arranged by applying to J. L. McCarthy, Secretary State Agricultural Society, Sacramento.

Riverside is completing arrangements for its coming county fair.

The first grapes from Imperial valley commanded $1.50 per pound in Chicago.

The Palo Verde valley is marketing its product by the use of a monster caterpillar engine.

The Panama-California exposition at San Diego is promised a great exhibit from Arizona.

Apricot growers are strong in their demands for good prices and a most favorable year is promised.

USE THE SCHOOLHOUSE

Thanks to Charles Ferguson for calling attention recently to the need of using the public schools as social centers. Little by little democracy is waking up to see and to use its opportunities. One of the greatest of these is the schoolhouse, closed a good part of the day. Open it and let the people use it.

On a certain church, so goes the story, over the front doors was carved the text, "This is none other than the house of God and gate of heaven." Most of the week those doors were locked and a placard hung upon them, "Go around to the back door."

The unused church, however, is not so bad as the unused schoolhouse. Governor Wilson realized its true nature when he asked the legislature of New Jersey to pass a law requiring all school boards to open the school buildings for social and public purposes on proper demand of responsible citizens

"In Wisconsin," I quote Mr. Ferguson, "any local organization of citizens that is neither partisan, sectarian, nor exclusive, can—by right of citizenship and not by grace of a school board—make social and public use of a school building. The law of the state makes the cost of light, heat and janitor service a charge not upon the particular organization, but upon the community."

There are four purposes to which every schoolhouse might be used for the benefit of the people, of afternoons and evenings:

Music.
The theater.
Dancing and
Reading, including the library and reading room.

Before this can be done we shall have to grasp the idea that it is the duty of democracy to look after amusements as a means of culture and as a function of self-government, and to see that amusements have a deal to do with the morals of the people.

First, music. There is no handmaid to democracy so fair and helpful as this. Organize orchestras, choruses and choirs. Give every person, young and old, a chance to join these groups. Encourage group singing and playing. Many a boy and girl could be saved from the vices and moral lesions of idleness by the attraction of self-expression in music. The beauty of music is that it is fun, as well as culture.

The theater. Recognize the immense educational force in acting. Young people love it. Playing a part is the first thing the human creature takes to, with the dawn of consciousness; the little girl plays mamma, the boy plays Indian or pirate. Form stock companies of our own people and produce plays constantly in the schoolhouse. Who can estimate the good that would result in supplying this educative outlet for the superfluous energy of youth? Let us get over the notion that the theater is an expensive amusement, and understand that it may be made a part of life's curriculum.

Dancing. Youth always has danced, always will dance. Provide a place in the city's house where boys and girls can enjoy this natural and healthful exercise under proper environment. The way to drive the cheap and low dance hall out of business is to furnish the right kind of dance hall. Why ask millionaires to do this for us. Why not do it for ourselves.

The library and reading room for adults should form an integral part of the school system. A comfortable place where any man or woman can spend a leisure hour with a good book would be of how much more value! And we don't want charity libraries; we want our own.

One thing we might do right now, is to provide a cinematograph in the schoolhouse. Nothing ever devised so combines amusement and instruction as the moving picture show. Why cannot the people take it over.

The schoolhouse is the one institution wherein the people realize themselves as a unit, bound together, not by sect, clan, class or creed, but simply by the supreme fact that they are all human beings.

The schoolhouse is the nest-egg of millenial democracy.—Rev. Frank Crane.

Smudge Notice

MR. ORANGE GROWER:

Don't be hoodwinked into believing Oil Fuel is the only Smudge.

Griffith Patent Fuel

will be better fuel than ever, better oil and more oil.

Do not pay exorbitant prices for oil pots. Our Smudge is cheap, efficient and you need no pots.

Griffith Patent Fuel Co.

See W. S. FENTON, TELEPHONE 25, ONTARIO

— THE —
Commercial National Bank of Upland

Capital Stock, $50,000.00
Surplus, . . . $13,000.00

CHAS. E. HARWOOD, President — W. T. LEEKE, Vice-President
M. F. PALMER, - - Cashier — R. C. NORTON, Asst. Cashier
H. C. Moore, Assistant Cashier

- - - - The Oldest Banking Institution in Upland - - - -

DeArman's Mammoth August CLEARANCE SALE

Begins Sat. Morning, August 2

BARGAINS—BARGAINS—BARGAINS

will be the slogan for 13 days clearance of all merchandise. EVERYTHING IN EVERY DEPARTMENT at AUGUST CLEARANCE SALE prices.

Sale Opens Sat. Morning at 9 o'clock

DeARMAN'S DEPARTMENT STORE

State Bank Bldg. — Pomona, Cal.

Society

School Romance Culminates—

Coming as a happy climax to a romance which had its beginning when bride and groom were students at the Chaffey Union high school, Miss Helen Maurer, daughter of Mr. and Mrs. E. B. Maurer of East A street, and Clifford Cochran, son of Rev. and Mrs. L. G. Cochran of Upland, were united in marriage Saturday evening at the home of the bride's parents, the Rev. S. S. Sampson, pastor of the Methodist Episcopal church, performing the ceremony, during which Mrs. Walter Smith, a sister of the bride, played Meditation very softly upon the piano.

The wedding was a very simple affair and was attended by relatives of the bride and groom only. The bride was becomingly attired in a frock of white ratine, trimmed with Irish crochet lace and carried a bouquet of white sweet peas and maidenhair fern.

The house was charmingly decorated for the occasion in a wealth of white blossoms and ferns, roses and sweet peas being the predominating flowers.

The wedding ceremony was followed by a wedding supper after which Mr. and Mrs. Cochran left immediately by automobile for the coast.

The bride is a charming young woman of a happy disposition and has a host of friends. The groom shares the popularity of his bride and holds the responsible position of foreman for the Ontario Manufacturing company. Upon their return from their honeymoon, Mr. and Mrs. Cochran will make their home in Upland for the present.

Those present at the wedding included Mr. and Mrs. E. B. Maurer, Mr. and Mrs. L. G. Cochran, Mr. and Mrs. Earl Maurer, Mr. and Mrs. F. Quay Smith of Alamirao, Mr. and Mrs. Walter Smith and Mrs. L. C. Walters.

U. V. F. D. Plays Cards.—

The Upland volunteer fire boys were hosts to their friends Friday evening at a 500 party. About forty were present. Those who played were Mr. and Mrs. George Cable, Mr. and Mrs. Jedd F. Sawyer, Mr. and Mrs. H. O. Blohm, Mr. and Mrs. M. L. Thompson, Mr. and Mrs. Willis Mehl, Mr. and Mrs. P. H. McQuillen, Mr. and Mrs. W. C. Cline, Mr. and Mrs. R. R. Wisely, Mr. and Mrs. F. H. Manker, Misses Maude and Eva Gerry, Miss Wilson, Misses Anderson, Miss Garnet Smith, Miss Lulu Roy, Miss Pearl Stauffer; Messrs. L. N. Kirk, Bert Nichols, Eldon Atwood, H. C. Moore, Grahame, Howard Hobaugh, F. Lloyd Purvis, Fred Froehde, Amos Colborn.

Ice cream and cake were served at a late hour. First prizes were won by Mrs. F. H. Manker and Fred Froehde. Boobies by Mrs. M. L. Thompson and F. L. Purvis.

In Honor of Miss Curtis—

At the home of Alfred C. Curran on East Ninth street, Tuesday night, gathered a few friends in honor of Miss Alice Curtis of Los Angeles, who is visiting in Upland and Ontario. Songs by James D. La Motte, and music on the harp by Messrs. Curran and Clark, were very much enjoyed, while refreshments later in the evening were served to the jolly party. Those present included Mr. and Mrs. J. Edward Mahoney, Mr. and Mrs. Walter H. Jones of Ontario, Miss Alice Curtis of Los Angeles, Miss Emma Strahl, Messrs. James D. La Motte, Guy Clark and Alfred C. Curran.

Woman's Club Benefit—

The second section of the Woman's club will give a splendid program at the Lyric theatre Monday evening, August 4, having rented the theatre for a benefit performance. The four reels shown on this night have been secured for this performance only. Two performances will be given—first show at 7:45 as usual, the second show to follow as soon as possible.

Program

1. A Man Among Many .....Selig
2. Vocal Solo ....Miss Maude Gerry
3. From the Egg to the Spit, ..Pathe
   Pearl Fisheries .....Pathe
4. Humorous Reading Mrs. A. V. Neff
5. Hope—a Red Cross Seal Story .....Edison
6. Whistling Solo ....Miss Florence Kirkpatrick
7. Two of a kind .....Vitagraph
   Betty's Baby .....Vitagraph
   (Subject to change.)

Mrs. McMullen will sell tickets at the window, Mrs. Manker take same at the door, while Mesdames P. H. McQuillen, H. C. Kennedy, Willis Mehl and Perry Long will act as ushers.

Cucamonga

Mrs. Loyal Strieby and children of Alamoria are visiting Mr. and Mrs. W. C. Belden at Alta Loma.

Miss Frances Shumaker of Los Angeles has been visiting her mother, Mrs. W. J. Kincaid, here for the past week.

Ewing Shumaker of Los Angeles has returned from the Philippines after some years stay and visited last week.

Cucamonga friends and relatives Rev. J. B. Donner of Upland preached at the morning service at the Methodist Episcopal church, Rev. Frederick Miller, the pastor, being absent in attendance at the Huntington Beach camp meeting.

Petitions for a referendum of the "Water Commission Act" have been circulated here during the past week and have been numerously signed, as most water users are opposed to the measure.

The Cucamonga ball team visited Ontario last Saturday afternoon and won a close and exciting game from the Merchants by a score of 6 to 5, our boys making four tallies and winning out in the last ninning. The team has been very successful thus far and has been playing fine ball.

Miss Kate Lederer of this place and Carl Rassau of Hamburg, Germany, were married June 24, at Los Angeles. The young people first met on shipboard while Mrs. Lederer and daughter were on their way to Germany to visit relatives and on their return journey they were accompanied by Mr. Rassau and a marriage was the sequel. The Rassaus will live at Cucamonga for the present at the Lederer home.

The board of regents of the state university are looking for 200 acres of land in Southern California suitable for experimental grounds and college buildings and there has been a number of places offered them, most of them at high prices. The Cucamonga Investment company has offered the M. Turner 60-acre ranch at $300 per acre with a good water right and N. Emery offers 20 acres adjoining at the same price. The site is a fine one, the proposed state highway bounding it on the north, Archibald avenue on the east and Hellman avenue on the west. land is unimproved but in fine shape for cultivation and the soil is of the best. W. J. Kincaid presented the options to the board of regents at meeting held at Pomona this week.

A. K. MEHL GIVES HIS IMPRESSION OF VALLEY

A. K. Mehl of Fort Wayne, Ind., brother to J. C. and F. C. Mehl who reside here was in Upland on a visit recently and while here visited the mountain heights above the city and after his return home was so impressed with the beauty of the valley which he saw below him that he wrote the following verses which can be readily seen are from a master hand and certainly do justice to the valley of which we are all so proud.

SAN GABRIEL

I love the evening twilight clear,
The fading of departing day,
When streaks of mellow light appear
Beyond the hilltops, far away.
When length'nin shadows slowly creep
Long over ranch and orange grove
And stars o'erhead begin to peep,
As one by one in dome they're wove.

Then I dreaming sit and ponder,
Under the weeping willow tree,
Pensive sit and dream and wonder
Beneath the emerald drapery.
Upon my silent, dreamy mood,
Breaks the song of bird alluring
Trilling as threstle only could,
His ev'ning lay, long enduring.

Thus I dreaming sit and listen
To the melody of my guest,
While the glinting sunrays glisten
Far, on Old Baldy's lordly crest.
Then drooping eyelids slowly closed
The windows of my weary soul,
And dreaming on while there I dozed
I seemed to reach a higher goal.

I saw far down, a valley fine,
Stretching away beyond my view
Orchards, flowers and bright sunshine.
Under the cloudless southern blue.
It was San Gabriel spreading wide.
Nearby the swinging, sweeping tide,
That beautiful valley, the pride
Of all the people who there abide.

Mehl.

This is the Last Call

Saturday night will be the final wind-up of our Great Stock-Reducing Sale. We have divided the profits with your friends and neighbors, made hundreds of satisfied customers, and cleared our shelves of broken lines and slow sellers.

On all Oxfords, Pumps and White Shoes prices have been cut

10% or More

BUY FOR THE ENTIRE FAMILY NOW

Kirk's Bootery

Next door to Churchill's Confectionery

Have You Tried Our Pastry of Late?

Since our change in bakers, customers have been reminding us that never before has our pastry been up to the standard that it has recently attained, and we recommend to all the buying of our cakes, which will be found especially fine.

BREAD

If you haven't tried our bread now is the time to take advantage of your opportunities, for never before has the Boston Bakery put out such a wholesome, flaky loaf as is now being manufactured at our bakery.

The Boston Bakery

Burkholder Bros.

Opposite Postoffice Phone 343 Upland, California

Tenth Street Garage

B. J. CALDWELL, Proprietor

If your automobile is giving you any trouble it is far better to have little things attended to at first than to have a bigger trouble, and hence a bigger expense later on.

We are agents for the Pennsylvania and Goodyear Tires and you will find these makes ranking high with automobile owners.

Tenth Street Garage

Corner Second Avenue and Tenth Street, Upland

CITIZENS SAVINGS BANK OF UPLAND, CAL.

What Is Needed

Some people find it so hard to save that they give up the effort. But this is not wise. Make every effort tell in accomplishing something worth while. An account with the Citizens Savings Bank will ispire regular deposits and thus greatly benefit you. Your account is invited.

OFFICERS
M. F. Palmer, Vice Pres.
R. C. Norton,....Cashier
E. M. Gerry, Asst. Cashier
C. E. Harwood, President

CITIZENS SAVINGS BANK OF UPLAND, CAL.

No End of Reasons

why you will find this a splendid store at which to purchase feed. A few are shown in the picture, but there are plenty of others.

Upland Feed and Fuel Company

(INCORPORATED)

J. M. HARTLEY, MANAGER

Reduced Prices On Jars

WE ARE OVERSTOCKED AND MUST MOVE THEM

Economy Jars, Sanity Wide	Pints $.80	Quarts $1.00	Half Gals. $1.20
Mouth Mason, Golden	Pints .65	Quarts .75	Half Gals. 1.00
State Masons,	Pints .75	Quarts .95	Half Gals. 1.15
Ball Masons,	Pints .55	Quarts .65.	Half Gals. .85

We also have a complete line of Rubbers and Tops for all Jars. Also Parawax, Jelly Glasses, and Sealing Wax.

Johnson & Brown

PHONE 120 GROCERS UPLAND

There Is

Only One Heater

to Buy

That's **THE CITRUS**

7-GALLON CAPACITY FOR 65 CENTS

It will do all any of them will for much less price for same size. YOU CAN'T AFFORD TO PAY MORE.

"SEE BYER ABOUT IT"

Fone 333 One Door West of P. O.

Diamond Auto Polish

For Furniture, Pianos, Automobiles. Fine Leather Dressing. Easily applied and dries; dust proof. The polish acts as varnish and is guaranteed to restore a bright transparent lustre on any article or piece of furniture, enameled, Japalaced or varnished surface.

Makes you car look like new.

CREIGHTON & CO.

Thor Agents for this Territory

Opp. Hotel Algonq in UPLAND, CAL.

Fox-Woodsum Lumber Co.

SUCCESSORS TO ATWOOD-BLAKESLEE LUMBER COMPANY

Call in and let us figure your Lumber Bills

F. W. JACOBS :: Business Manager

LOCAL NEWS

Mr. and Mrs. P. H. McQuillen spent Sunday in Los Angeles.

Mrs. J. B. Parker is spending a few weeks at Long Beach.

Mark Shaw and family are enjoying an outing at Redondo Beach.

Carl Nicholson of Long Beach spent a short time here this week.

Woman's Club Benefit, Monday eve, Aug. 4, Lyric Theatre. 11t1adv

M. E. Hill is again at home after enjoying a delightful outing in the north.

Mr. and Mrs. A. M. Davis are enjoying a stay at Columbia River, Wash.

The Kirk Bootery Shoe Sale closes Saturday night. 11t1adv

S. E. Kirk enjoyed Sunday and Monday with friends in Los Angeles and Long Beach.

When The Upland News costs but $1.50 per year, why borrow your neighbor's paper?

Miss Bertha Bear left here this week for Milo, Cal., where she will spend the summer.

Mr. and Mrs. C. A. Schooley have returned to Los Angeles after a few weeks spent here.

John Rarick made a flying business trip to San Diego Wednesday, returning Thursday.

Mrs. J. F. Miller and children leave today for an extended stay at Huntington Beach.

Agent T. M. Nichols of the Santa Fe was in Los Angeles on business Monday of this week.

It's now or never at the Kirk Bootery Shoe Sale; closes Saturday night. 11t1adv

Mr. and Mrs. C. H. Post and Miss Mildred Smith are attending the Methodist camp meeting at Huntington Beach.

J. M. Brennan and family have taken up their residence in Los Angeles, having removed to that city this week.

Mrs. Edith Gifford of Lindsay, sister of Mrs. J. M. Hartley, and Mrs. J. H. Morgan are guests at the J. M. Hartley home.

J. N. Tice and family are now located at their summer home at East Newport where they will remain until September 1.

Fred Packard leaves Sunday for Pixley to paint Ralph Sikes' house. Mr. Packard goes for the firm of Sikes-Manker Co.

Mrs. Denoyer D. Crew will entertain the Merry Wives Embroidery club Friday afternoon at her home on North Second avenue.

B. J. Wedel leaves this week for Porterville where he has purchased a ranch, and Mrs. Wedel will follow him in a short time.

Mr. and Mrs. S. T. Stubbs of Lubboch, Tex., uncle and aunt of Mrs. J. M. Hartley, have located here and will remain permanently.

Fred Parker, son of J. B. Parker, is visiting with his father, who is employed at Santa Ana. Mrs. Parker is at Long Beach for a short stay.

Misses Beatrice and Irene Smith, Miss Lois Craig and Miss Ruth Duncan are enjoying a progressive house party from Wednesday until Sunday.

Mrs. E. W. Marston and son of Los Angeles are spending a short time at the G. B. Hayden home. Mrs. Marston is just recovering from a severe illness and is gaining rapidly since coming here.

Miss Bernice Brown, sister of Mrs. M. G. Swan and Mrs. W. E. Westland, left here today for Los Angeles where she will enter the training school for nurses at the Sister's hospital.

Harry Nafus goes to Chula Vista the first of next week where he will assist Jake Stocker in erecting a $20,000 residence for E. A. Bowen and family. The new Bowen residence is to be one of the finest in Chula Vista and Messrs. Nafus and Stocker are just the men who can do the work in the finest possible manner.

A. L. Berry and wife have returned from Lambert, Okla., where they went recently to look after interests there.

Besides four reels, a vocal solo, reading and whistling solo, Aug. 4, Lyric Theatre. Prices 25c and 15c. 11t1adv

Francis Tucker was up from Long Beach on Tuesday of this week looking after his property here. Mr. Tucker reports that he has more work than he can do at the beach city.

Mrs. Houghton and son, Glenn, returned the first of the week from the Houghton ranch near Lindsay. Mrs. Houghton will remain at her residence while Glenn will return to the ranch the latter part of this week.

Mrs. M. F. Palmer and Mrs. Iverson returned last night to the Palmer farm near Springvale. The climatic conditions there are agreeing with Mrs. Palmer and she will remain there the greater part of the summer.

Joe Just, who was formerly employed at Perry Long's barber shop, made his many friends here a short call on Tuesday and Joe expects to return to Upland within a week and will be found at the Long barber shop once more.

McElroy & Garrison are again in possession of the blacksmith shop at the corner of Euclid avenue and A street, owing to the fact that Mr. Goehring, who purchased the shop a few weeks since, found the business not to his liking.

Miss Helen Chadwick, Miss Pauline Hartley, Miss Elizabeth Jones and Miss Viola Manker of this place and Miss Florence Kollar and Miss Elma Garbutt of Ontario left this week for a month's stay at Mount Hermon, near Santa Cruz.

Mr. and Mrs. William Cammack are enjoying an outing at Fallbrook where Mr. Cammack is feeling much better and is enjoying the fishing immensely, spending most of his time endeavoring to capture members of the finny tribe.

C. M. Brown of Redlands was in town Wednesday and in company with his manager, N. G. Walter, was looking after business interests. Mr. Brown expects to ship a large amount of fruit from this district during the coming winter.

First apeparance in Upland of Miss Florence Kirkpatrick, the whistler, at the Lyric Theatre, Monday evening, Aug. 4, for the Woman's Club Benefit. Adults 25c; children 15c. 11t1adv

Rev. Sampson is attending the camp meeting at Huntington Beach. Rev. Stone will return from his visit at Ventura and the union services of the Methodist and Presbyterian churches will be held in the Methodist church until Rev. Sampson returns.

Messrs. Van Ness and Jackson of Upland, Mr. Schoultz of Ontario and Lindley Smith of Cucamonga made a trip to Bear Lake this week, going in the Schultz Brush car, which took them there and back again in fine style. The boys report an excellent time.

"Bill" Freeman, as he is known among his many friends, and who has resided in San Antonio canyon for the past twenty-eight years, says that the rain of last week in the canyon is the first he ever experienced there at this time of year during his residence in the canyon.

There are many automobile stories floating about these days and one man who drives a Buick says he drove 90 miles on three gallons of gasoline using the gas saver which the Creighton garage is placing on cars. This is surely a good story, but as yet no one has given us a story that compares with that of D. D. Crew who drove his car all day and had more gasoline when he got home than when he left.

George Tyler, well known here, has returned from the north where he purchased a ranch about five years ago. Mr. Tyler states that the mosquitoes came near eating the entire family alive and he is glad to be back in God's country once more. Mr. Tyler has purchased a ranch in Etiwanda.

A. C. Winger leaves on August 2 from New York on the steamship Olympic, bound for South Africa, where he goes as a missionary. Six days time will be taken up to England and twenty-one days from there to Cape Town and from Cape Town he will go to the mission in the interior of South Africa.

Don't forget the date, Aug. 4th; the place, Lyric Theatre; the object benefit Woman's Club; nor the prices, 25c and 15c. 11t1adv

Enoch Hunter is the most distinguished gardener of the entire city, as the other day he put a cucumber in a narrow-necked bottle, the cumber completely filling the bottle which looks like a pint grape bottle. Now how did he do it? The wonderful piece of work is on display in the window of Collins' Pharmacy.

Pitcher Swan of the Upland Merchants baseball team not only plays baseball, but he is getting a reputation as a photographer, and this week The News prints three views which were taken by him. One of the library, which was opened for the first time Saturday, while the other two are of the baseball team, showing them coming toward you and looking backward.

The plans and specifications for the tuberculosis sanitarium which is to be erected near the mountains north of Cucamonga, are now with contractors and bidders and the bids will soon be opened and the contract let. The architecture will be on the bungalow order, the building being two-story and 30x40. J. S. Hirschler and J. L. Schowalter are in charge of the erection of the building.

Miss Eva Gerry, assistant cashier of the Citizens Savings bank, leaves Saturday night by the northern route for Harbor Beach, Mich., where she will visit the McVittie family, well known here, and who are spending the summer months at their summer home there. After a visit there Miss Gerry goes to London, Canada, where she will spend a short time with her uncle. Miss Gerry goes to San Francisco via the Santa Fe Saint and on her return trip will come direct from Chicago over the Santa Fe.

Mr. and Mrs. William Decoto of Honolulu are spending a short time here as guests of Miss Amanda Gerry and Mrs. Reid Bordwell. Mrs. Decoto was formerly Miss Townsend, who was well known here, and she was married to Mr. Decoto in June, their trip here being a part of their honeymoon. Mr. and Mrs. Decoto will spend some time at the home of Mrs. Decoto's parents at San Gabriel.

B. J. Caldwell gives us an automobile story which he stakes his reputation on, as he drove the car and knows just what he is talking about. Mr. Caldwell drives a forty horsepower, two-passenger Overland, and last Saturday, accompanied by Mrs. Caldwell, he left Upland for San Diego, making the trip down in seven hours and in 305 miles used just exactly 15 gallons of gasoline. Mr. Caldwell experienced absolutely no tire or engine trouble and the big car never stood higher in Mr. Caldwell's estimation than it does today.

STOCKHOLDERS—NOTICE

The Upland Foundry & Machine Co., Inc., Upland, Cal., will hold their second annual meeting of Stockholders, at the office of the works, on Saturday, August 9th, 1913, at 9 a. m.

Stockholders are requested to attend. Two directors are to be elected.

H. O. BLOHM, Secretary.

11t2

SHOES

The largest and most complete stock of Ladies', Gent's, Misses, Boys' and Children's

SHOES

in the Colony

J. J. ATWOOD CO.

Upland, California

LET MAC FURNISH YOUR VACATION NEEDS

While on your vacation you will need many things, and unless you get them now you are liable to find them far, far away in Mac's Drug Store at the time you most need them

We Suggest the Following

DRINKING CUPS—
Private Collapsible Aluminum Drinking Cups—beware of germs. They're the 25c value, but we sell them for ..... 14 Cents

KODAKS, CAMERAS AND PREMOS—
We have several second-hand machines which will suit you in size, quality and price. Want to rent one—see KLIFF THE KODAK KID.

NYAL'S PEROXIDE CREAM—
For your skin's sake. In nifty jars, at ..... 25c and 50c

See our Vacation Window.

MOSQUITO TALCUM—
Keeps 'em off—Mac sells that, too! Go prepared. Come in and scout around. You'll need a tooth brush? Maybe a cake of your favorite soap, a Kodak, a Thermos Bottle, paper and envelopes, or a box of talcum. In fact, all the advantages of an up-to-date Rexall Store are here for you before starting on your vacation, but after you have gone you may want some of the goods on our shelves and regret that you didn't call on us before your departure.
And don't forget some dope for poison oak.

Let Mac Mix Your Medicine

The Upland Pharmacy

The Rexall Store

Did You Get One?

If you haven't, come right in after it. We have some left. They are free and worth having.

Collins' Pharmacy

GREEN STAMPS PHONE 309-R

Wanted to Buy or Exchange Property

Have you any property either improved or unimproved that you would exchange for Los Angeles improved or unimproved property, or sell. If so write us in detail or call. We are the brokers that are doing the business in the lease and furniture or real estate of apartment houses and hotels. This is our specialty. Reference—Ctizens Trust and Savings Bank, Los Angeles.

Whilton, Hahn & Bishop
627 Story Bldg. Los Angeles

PROFESSIONAL CARDS

J. H. MOORE
Piano Tuning and Regulating
Telephone 29, Upland

DRAPER & MINIS
Undertaking and Embalming
Lady Assistant will take charge of ladies and children Calls promptly answered day or night. Draper, Ontario, phones: Sunset 521, Home 2101. Minis, Upland, Residence phone, Sunset 286.

REAL ESTATE EXCHANGE
N. G. Pehl, Manager
Orange and lemon groves, vineyards, alfalfa and general farming property to exchange for California property. Insurance written for the Home Insurance Company.
Upland, Cal.

EMPIRE REALTY AND MORTGAGE CO.
M. E. Titus, Pres. F. W. Palmer, Sec.
Office in First National Bank Bldg. Real Estate and Loan Brokers. Phone Sunset 1254.
Upland, Cal.

A. H. LAWRENCE
Attorney-at-Law
Special attention given to probate business and collection of debts. Is also a Real Estate and Loan Broker; a Notary Public. Insurance written in non-board companies at a low rate on dwellings. Legal papers carefully drawn.
Upland, Cal.

A. W. BURT
Attorney-at-Law
Notary Public. State and Federal Courts. Telephone 79
151 Second St. Upland, Cal.

DR. C. H. WIMPRESS
Osteopathic Physician
Office and residence, Northwest Corner Euclid avenue and Vernon Drive, at the car line Junction. Telephone 26.
Upland, Cal.

DR. WILBUR H. CLARK, D.O.B.F.
(Successor to Dr. L. V. Harvey)
Osteopathic Physician and Optician. Graduate A. S. O., Kirksville, Mo. Office Northwest Corner of Ninth street and Euclid avenue. Office hours, 7 a. m. to 9 p. m. Other hours by appointment. Telephone 13-J
Upland, Cal.

DR. A. J. COLGAN
Dentist
Over Ontario National Bank. Hours 9 to 5. Telephone 258.
Ontario, Cal.

J. R. YOUNG
Of Norrie & Co., established 1877. surgeon chiropodists and manicurists, Edinburgh, Scotland. Private visits by appointment. Corns Bunions, Ingrowing Toe Nails, and all Foot Ailments successfully treated without pain. Hours 8-6 p. m. Rooms 34 and 35. Phone 6367.
State Bank Bldg. Pomona Cal.

J. H. FLINN & CO.
Undertakers, Embalmers and Funeral Directors.
Night and day calls promptly answered. Lady Assistant. Phones: Undertaking rooms, 2321, Residence, 2323.
216 Second Ave. Upland, Cal.

DR. C. A. DAY
Dentist
Dr. Tremper's former office. Phone 238. 9 to 12 a. m. 1 to 5 p. m.
302 North Euclid Avenue, Ontario

Kellogg's Ant Paste
Demand the Jar with
the "Rattle Cap"
—the only genuine
Makes Ants Disappear
—never fails
25c
At Grocers and Druggists

DR. J. H. SOHN
Optical Specialist
Eyes Examined Free
109 B Street
Ontario National Bank Building
ONTARIO CALIFORNIA

CALIFORNIA FRUIT IS TO BE AUCTIONED AT HOME.

By C. N. Randolph, in L. A. Tribune

"Sell California oranges and lemons at public auction for cash in California and stop the tramp-car business," is a new slogan which is raipdly being adopted by hundreds of fruit growers, packers and shippers throughout the entire citrus belts of the state, and if plans work out, the new movement which is now quietly being arranged for will, during the coming season, make some startling changes in the old-fashioned method of selling California citrus fruit. For two years many growers, packers and shippers have been quietly working on a plan to sell California citrus fruits at the source of supplies for cash, instead of tramping them all over the United States seeking a buyer, the grower taking all of the risk even to guaranteeing the freight rate. That the efforts of those believing in the auction plan have been successful is proved by the fact that the California Fruit Auction company of Colton now makes the announcement that arrangements have been completed with one of the largest financial institutions in the country to advance the auction up to half a million dollars, to finance the cash California deal. This money is to be used to pay the grower in full for his carloads of fruit the day following its sale in California, and carry the credit of the buyer until his car is delivered to him in the east, or wherever he happens to be, or for a period of twenty to thirty days, according to the responsibility and credit of the buyer. Heretofore, under the tramp-car system of rolling fruit east unsold, it has been necessary, in order to avoid overloading markets, to divert cars from one market to another, in many instances cars being tramped as much as thirty days and inspected several different times; all of which goes to destroy the original pack of the car, subject the fruit to a great per cent of exposure and warm air which in many instances has resulted in 15 to 20 per cent decay before a final buyer has been reached. Under this method the grower stands all of the expense, and if the car is finally sold for less than freight and other charges, the grower must put up the difference. It has been claimed that last year there were nearly one thousand carloads of citrus fruit which finally sold, under the tramp-car system, for less than the freight and packing charges. Especially during years of frost and other weather conditions where it was difficult to distinguish the difference between the fruit which was sound and of good carrying quality and that which was not, the risk has been so great that in many instances heavy losses have been incurred by the grower. On the other hand, the large shipping organizations have been maintained, for which the grower is assessed pro rata. As an instance, it is said that the California Fruit Growers' Exchange spends on an average $75,000 a year for telegrams, necessary in following the tramp cars diverting to different markets, and reporting sales. Last year the Santa Fe testified before the interstate commerce commission that on their lines alone there were 13,000 diversions of tramp cars, which cost, based on Western Union telegraph rates, $4.50 each, and which was paid by the railroad company transacting their own business and in some instances cars were tramped as much as thirty days, at the end of which time they necessarily showed great loss by decay.

The marketing of a great crop of oranges and lemons, such as California produces, is a problem deserving much consideration and most careful study. Many systems and ways have been tried during the past twenty years, all of which perhaps have had their good points as well as bad, but up to date, after all has been said and done, it is generally believed, even by the shippers who use the tramp-car method, that the system of selling goods delivered is the most expensive for the grower. The tramp-car method now used by the exchange and most of the independent shippers, was established in October, 1895, when there was only a small amount of fruit shipped in comparison to the crop last year. That the consolidation of the growers into a co-operative tramp-car method in the earlier years of the citrus industry was of real benefit, both to the producer and consumer, there can be little doubt; and it still appears that there is much which is commendable in certain methods still employed under the system of co-operation, but it is self-evident that the marketing end of the co-operation, which at one time was basically sound, is now, through changed conditions, in need of some vast improvement, especially from the standpoint of the grower. Under the tramp-car method the grower dumps his fruit in the packing house to be pooled and mixed with all kinds of other fruit from his district, and tramped east to a "hit or miss" market in any one of the 200 different cities in the United States where his fruit is sold. If the returns happen to be more than $2.30 per box, which government experts have decided is the cost to grow, pack and deliver to eastern markets, the difference between that amount and the amount returned may be applied as interest on his investment. On account of the increased cost of materials, frost-fighting devices, fumigation, et cetera, growers are arriving at the point where they seem desirous of following the route of the least expense in marketing; therefore, many have decided that because the demand is always greater than the supply for California products, the buyer should be taught to come to the source of supplies and pay cash for them. Many of the shipping organizations are charging 10 cents a box for selling California citrus fruits. The largest co-operative company has recently advanced their price to 18 cents a box. This, however, was done through necessity, because it cost their company over $900,000 a year to operate; all of which is paid by the grower at so much per box assessment. Because of the fact that last year 600 carloads of oranges and lemons were sold under the hammer in Los Angeles, many growers have awakened to the opportunity and possibilities of the public auction plan. Under this plan a charge of only 5 per cent for selling is made, and instead of waiting several months for their returns, they receive the money the following day. In this manner the buyer and seller can get together in the orchard or packing house, make their own deal on the auction floor, exchange the fruit for money, whereupon all responsibility on either side ceases. The buyer has the advantage of receiving fresh fruit shipped to him direct from the orchard, and the grower has the use of his money immediately without carrying the expense of a large shipping organization.

In order to intelligently review the new auction plan, it is necessary to briefly state the attitude of the various interests. The interests are, first, the grower. The benefits to the grower of having at his very door a place to sell his products cannot be overestimated. The real independence of any grower depends largely upon his being able to closely follow the market. With his market established at him he is in a position to take advantage of the fluctuation, thereby realizing a better price for his product. Furthermore, it places upon the shoulders of the grower a certain responsibility which, at present, he passes over to the packer and shipper who handles his fruit under the tramp-car method, as he sees fit. Again, the formation of an auction company would give to the grower a cash market at all times within easy reach. The citrus industry is the only one of its size in the United States which attempts to sell its product anywhere but at the source of supply. In the early days, before the orange was thoroughly introduced to the American people, it was necessary that it should be carried to their doors in order to be sold. That time, however, has changed. At public auction it is possible to handle each grower's fruit absolutely upon its own merits, thereby giving to those growers who have the best fruit, with a better pack, greater returns for their labor. The auction method does away with long waits for returns. The expense of marketing as now carried on through an enormous chain of representatives throughout the United States, will be eliminated and with this elimination the grower will receive more net profit for his fruit. Instead of New York and Boston establishing a market on California fruit, the market will be established in California where the supply, quality, grade and pack will speak for itself. There will be a clean cut transaction from start to finish. Under the tramp-car method the grower assumes all hazards and risks. Under the auction plan he assumes nothing but the responsibility for producing a perfect fruit and a perfect pack.

Second, the packer and shipper.—Since the birth of the citrus industry in California, the packer and shipper have been forced, to greater or less extent, into the field of speculation. Competition has been most keen and in many cases this competition was based upon the success of their speculation, rather than the workmanship in packing the fruit. With the growth of the largest selling organization the small packer has met with competition which, for a number of years, has been disastrous. The packers realized that in order to obtain business from the grower, they must net him large returns. In order to do this they have cut the cost of packing to a minimum, which, in many instances, has resulted in inferior workmanship. This situation has also forced the packer into buying the grower's fruit for speculation. From the standpoint of the packer and shipper who desires his business to be built on a firm foundation, selling oranges and lemons for cash in California will be looked upon as a vast improvement over the present method. Most packers desire to get out of the speculative field and turn their whole attention to the packing of fruit at a certain fixed price to the grower. If the packers of the state could be assured that an auction market in California was in position to absorb the output of their packing houses at a price governed solely by supply and demand, the competition among them, instead of being speculative, would resolve itself into a competition of grade and pack, and this form of competition would give a more healthy tone to the entire industry. With every packer vying with the other to turn out a fine grade and pack, California products would be in demand, not merely by virtue of the quality but also because of its high-class package. Many of the large packers and shippers of the state are interested in the new auction plan, in fact, it is believed that all of the packers and shippers in the state, with the possible exception of the exchange, will support and boost the cash California method. Colton is in the heart of the orange belt and at the junction of the three transcontinental railroads. Here, also, is where all of the cars are pre-cooled and pre-iced—the logical place for the buyer to examine the car after it is ready to ship and buy it. The cars to be sold under the hammer will be run in on the side track near the auction room. In addition to this there will be a complete inspection re-

(Continued on Page 7)

Cook With Gas

HOME PHONE 167
SUNSET 184

Ontario-Upland Gas Co.

SALT LAKE ROUTE

Eastern Excursions

On various dates during May and later, from Upland and all other points on The Salt Lake Route.

ROUND TRIP FARES

Return Limit Three months, but not later than October 31st.

Boston	$110.50	Portland, Me.	$113.50
Chicago	72.50	Salt Lake	40.00
Denver	55.00	St. Louis	70.00
Montreal	108.50	St. Paul	75.70
New York	108.50	Toronto	95.70
Missouri River Points			60.00

and several other destinations at greatly reduced fares. From Beach points fares are 70 cents more.

GO ONE WAY AND RETURN ANOTHER

If desired without extra fare.

For full particulars address T. G. Widmeyre, Agent, Ontario

SALT LAKE ROUTE

Two fast trains daily. Standard and Tourist Sleepers.

THE NEWS - $1.50 Per Year

The Largest Exclusive Clothes Store for Men and Boys in Pomona

Evans & Combe's Semi-Annual Clothing Sale

What Does Our Sale Mean?

It means the clearing out of all our Suits, Hats, Shirts and Underwear at prices that declare a spot cash dividend to every investor.

DOUBLE S. & H. STAMPS UNTIL NOON SATURDAY

Men's Suits

Hirsch-Wickwire and Society Brand Clothes at Big Reductions

$15.00 Suits now $11.00
$18.00 Suits now $12.50
$20.00 Suits now $14.00
$22.50 Suits now $15.00
$25.00 Suits now $17.50
$27.50 Suits now $19.00
$30.00 Suits now $21.00

Boys' Suits

Sampeck and Swartz & Joffee Patterns and Blue Serge

$5.00 and $6.00 Suits now $3.85
$6.50 and $7.00 Suits now $4.50
$7.50 and $8.00 Suits now $5.00
$8.50 and $9.00 Suits now $6.00
$10.00 Suits now $7.50

Men's and Boys' Straw Hats Half Price

Men's Felt Hats

$4.00 Hats now $2.85
$3.50 Hats now $2.50
$3.00 Hats now $2.25
$2.50 and $2.00 Hats now $1.50

Men's Shirts—Newest Things in Shirtdom

$1.00 Shirts now 85c
$1.75 Shirts now $1.25
$2.50 Shirts now $1.75
$3.50 Shirts now $2.50
$1.50 Shirts now $1.15
$2.00 Shirts now $1.45
$3.00 Shirts now $2.25
$5.00 Shirts now $3.75

Evans & Combe

Correct Dress for Men and Boys

269 W. Second Street Pomona, Cal.

YOU WILL BE SURPRISED

at the difference in appearance between our meats and those you have been used to seeing. The surprise will extend to the eating also. For we handle only the choicest grades of beef, mutton, pork or veal and it requires only one trial to prove how much finer they are than the other kinds.

UPLAND CITY MARKET

Curran & Colborn, Props.

Phone 126-R-Upland

Of Course It's Pretty

if it comes from here. Even our most inexpensive trinkets have a beauty above the common.

Glance at the Jewelry

carelessly as you will, you cannot fail to be impressed with its evident good taste and artistic excellence. We have plenty of pretty things you ought to see. Come and have a look at them.

A. L. PALIS

JEWELER UPLAND

SAN BERNARDINO COUNTY

MUTUAL FIRE INSURANCE CO.

Will give you protection against loss by fire at less than one-fourth what it costs in old line companies, in Riverside and San Bernardino counties.

Over 3000 Policy Holders

$3,552,000 Insurance Written

Write for rates or ask the agent to call.

JOHN N. HUEHN,
Secretary and Gen'l Agent.
Phone Sunset 2-J, or 351-J.

THINK HARD

before buying glasses without a thorough and scientific examination of your eyes. Consider whether you can afford to take chances with the ONLY EYES YOU'LL EVER OWN.

Better by far have us examine your eyes so that your glasses will be exactly suited to their needs. As we charge only moderately for glasses and nothing for examination buying glasses here is economical as well as safe.

Dr. W. H. Clark

Upland California

PERRY LONG

BARBER SHOP
and
BATH-ROOMS

Good Service is Our Slogan
Cleanliness Our Watchword

SECOND AVE. UPLAND

BOND BUYERS MAKING NO OFFERS.

Once more the spervisors will try to sell some school bonds, although the financial market has been in the dumps recently, so that not even bids can be obtained. However, the board can do nothing else, when the people of the district authorize the securities, and so it comes about that $2000 in bonds of the Apple valley school district will be offered for sale August 18. The bonds are at five per cent.

The effort to sell the $18,000 in Fontana district bonds at private sale did not develop a single offer Monday. Originally, it had been expected the Fontana company would take up the bonds, if private buyers did not develop, but no offer of that kind was received by the supervisors Monday. These bonds were advertised for sale two weeks ago, but the bond buyers were conspicuous by their absence.

TATTOOED ON CHEEK

As an example of the extent to which fanaticism is being carried by English suffragettes, may be instanced the case of Mrs. Howard, a famous London beauty, who had the words "Votes for Women" tattooed upon her cheek.—Popular Mechanics.

$100 Reward, $100

The readers of this paper will be pleased to learn that there is at least one dreaded disease that science has been able to cure in all its stages, and that is Catarrh. Hall's Catarrh Cure is the only positive cure now known to the medical fraternity. Catarrh being a constitutional disease, requires a constitutional treatment. Hall's Catarrh Cure is taken internally, acting directly upon the blood and mucous surfaces of the system, thereby destroying the foundation of the disease, and giving the patient strength by building up the constitution and assisting nature in doing its work. The proprietors have so much faith in its curative powers that they offer One Hundred Dollars for any case that it fails to cure. Send for list of testimonials.

Address F. J. CHENEY & CO., Toledo, Ohio. Sold by all druggists, 75c.

Take Hall's Family Pills for constipation.

LEGAL

IN THE SUPERIOR COURT OF THE STATE OF CALIFORNIA, IN AND FOR THE COUNTY OF SAN BERNARDINO.

Notice to Creditors

In the matter of the estate of Francis Bower, deceased.

Notice is hereby given by the undersigned Administrator of the estate of Francisc Bower, deceased, to the creditors of, and all persons having claims against said deceased, to exhibit them, with the necessary vouchers, within four months after the first publication of this notice, to the said Adminstrator at his place of business, 109 Second avenue, Upland, California, the same being the place of the transaction of the business of the said estate in the said city of Upland, County of San Bernardino.

Dated this 10th day of July 1913.

GEORGE B. BOWER
Administrator of the Estate.
WARMER & JONES,
Attorneys for the Estate.

8t4

NOTICE TO CREDITORS

Estate of Henry Lageschulte, Deceased.

Notice is hereby given by the undersigned executrix of the last will and testament of Henry Lageschulte, deceased, to the creditors of, and all persons having claims against, the said deceased, to exhibit them, with the necessary vouchers, within four months after the first publication of this notice, to the said executrix, at the office of A. H. Lawrence, Upland, State of California, the same being the place for the transaction of the business of said estate, in the county of San Bernardino, State of California.

NELLIE HEAD,
Executrix of Last Will and Testament of Henry Lagesculte, Deceased.

Dated at Upland, Calif., July 21st, 1913.

A. H. LAWRENCE,
10t5 Attorney.

NOTICE OF SALE OF AUTOMOBILE, TO SATISFY LIEN FOR WORK PERFORMED ON SAID AUTOMOBILE.

Notice is hereby given that on the 7th day of August, 1913, at two o'clock p. m. of said date, at my Garage No. 132 Euclid avenue, in the city of Upland, there will be offered for sale and sold to the highest bidder for cash, payable at the consummation of the sale one Baby Reo automobile.

10t2 N. ANDERSON.

APPROVED BILL BUT IT FITS US NOT.

What was apparently an effort to permit the county to build a county highway through incorporated towns and cities, was discovered Monday by Assistant District Attorney Hodge, among the bills that had been passed by the legislature and approved by the governor, but it is not the bill introduced by Assemblyman George H. Johnson of this county, and at present its exact meaning is uncertain.

Assemblyman Johnson's bill directly authorized the highway commission to carry a county highway through incorporated towns, and pay for it out of the highway bond money. The bill approved does not do that but seems to authorize the supervisor to do so, and pay for it out of the county's general fund, instead of paying for such work from the bond fund. However, the measure is manifestly uncertain as to its terms, and study of the measure left considerable doubt as to just what can be accomplished under it.

The bill introduced by Assemblyman Johnson was designed particularly to apply to such conditions as arise in Rialto and Upland, through which the county highway will pass, and it was thought fair that the expense of constructing it inside the municipal limits should be borne by the bond fund. It is certain that under the law which came to light Monday the bond money cannot be used. It is possible the work can be done by the supervisors, and thus accomplished indirectly.

The Johnson bill passed the legislature, but was not signed by the governor, possibly because it was thought this bill covered the same ground.

CAL. FRUIT TO BE AUCTIONED

(Continued from Page 6)

port made by experts on each individual car.

Third, the railroad.—From the standpoint of the railroads the auction plan would save them considerable work and expense. Diversions would be reduced to a very great extent. Every car sold at auction would be shipped direct to the buyer. The tramping of cars at a great expense would be eliminated. The refrigerated cars would be returned more promptly, enabling them to earn more money. Claims for failure to divert would be reduced to a minimum; also loss and damage claims on account of tramping and decay would be greatly lessened, as cars would not be inspected en route. If any claims were filed on auction cars, they would be filed by the buyer with eastern lines, relieving the California lines of the cost of investigation. The auction plan has appealed to the railroads as arrangements have already been made for track privileges.

Fourth, the consumer.—Selling California citrus fruits under the hammer in California would eliminate the present enormous cost of marketing. The growers being relieved of all expense or maintaining large shipping organizations, would be willing to sell their fruit for cash at a lower figure than usual which would decrease the cost of the commodity to the consumer. This is so self-evident that it needs no further comment.

The growers of California are considered the most expert horticulturists in the world. Science and the application of brain and brawn has brought the growing of citrus fruit to as high and efficient a standard as is possible. For many years, however, the expert growers of citrus fruits have acknowledged that their system of marketing through the tramp-car method has had many faults, and it has been the desire, during the past few years, to establish the auction method in California. Many of the growers feel the same as R. J. Briscoe, who recently said: "I will let my fruit rot on the trees before I will sell again without receiving the money here." Some of the shippers who have recently canvassed the field say that the auction idea is growing like wildfire. The whole citrus industry is waiting to watch results. In the meantime a half million dollars is ready and waiting to finance the plan.

UPLAND DRUGGIST MAKES A STATEMENT

We always advise people who have stomach or bowel trouble to see a doctor. But to those who do wish to do this we will say: try the mixture of simple buckthorn bark, glycerine, etc., known as Adler-i-ka. This simple new remedy is so powerful that JUST ONE DOSE relieves sour stomach and constipation INSTANTLY. People who try Adler-i-ka are surprised at its QUICK action. Mac the Medicine Man.

San Diego

Is a very delightful place to spend a month or so, and as August promises to be a warm one—why not go—

$4 round trip August 1-2-3

Good for return until 30 days from date of sale
No cold fogs—fine fishing—surf bathing—sailing—
Ask for new folder that tells of beach resorts of Southern California—

T. M. NICHOLS, Agt.
Phone 132

Santa Fe

FRANK ALLEN

Shoe Shining

At Perry Long's Barber Shop

Let me make your shoes like new

Second Ave. Upland

Upland Transfer Company

W. E. Allen, Proprietor

General Transfer Work and Heavy and Light Hauling. Prompt Attention. Phone your Orders to Neff's Livery Barn (Phone 124-R) during the day. After 6 p. m. call up Main 109-Y.

YOUNG'S SHOE STORE

Is now located in the Kuehny building, first door north of The News office.. Our line of Men's Work and Dress Shoes is complete. Shoe repairing a specialty.—J. G. YOUNG.

NOTICE

We are busy but we will always find time to give you an estimate on any stone, cement or concrete work you may have to do. Special prices at present. Let us figure with you. Satisfaction guaranteed.

J. H. BYER

Phone 217-Y Upland, Cal.

-back -home this summer

Santa Fe Back East Excursion Tickets are on sale many days in July—August and September with liberal return limit and stopover privileges. These tickets are strictly first-class and are good on any of our several overland trains. Santa Fe is the middle or direct route East Would be glad to make up itinerary for you and arrange all details of your trip.
Ask for folders descriptive of Yosemite Valley and Grand Canyon.

T. M. NICHOLS, Agent.

SANTA FE Santa Fe

Painless Dentistry In Upland

Tuesdays
Thursdays and
Saturdays

Hours 9 to 5

DR. C. E. SMITH'S

New Method Dentists

Silcox Clark Building, Upland
State Bank Building, Pomona

E. B. Dickerman

Barber Shop and Bath Room

Our Cigar Stand carries all the Best Brands of makes as well as smoking tobacco and cigarettes.

UPLAND, CAL.

UPLAND LODGE 419 F. & A. M

Meets the first Monday eve of each month at 7:30 P. M., in I. O. O. F. Hall. All visiting Brothers invited.

A. J. HALL, W. M.
L. R. Bradley, Sec'y.

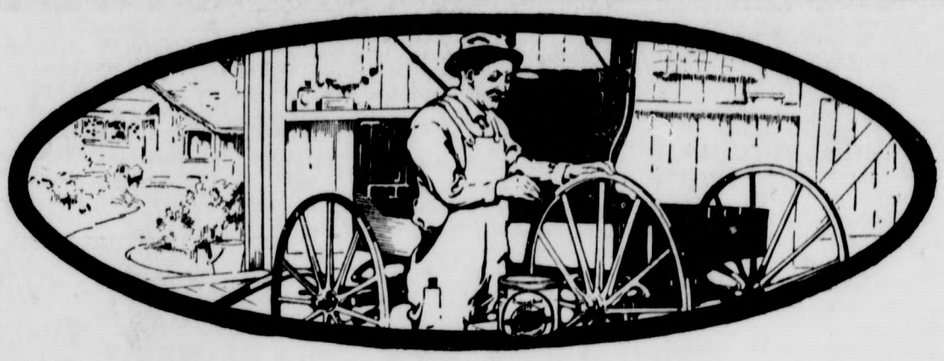

Paint Your Own Carriage

you can do it yourself and at little expense. It's easy to give it a beautiful, hard, brilliant, varnish-gloss finish in black or rich appropriate colors.

ACME QUALITY
CARRIAGE PAINT (Neal's)

is made especially to give to buggies, carriages and vehicles of all kinds, a tough, durable, glossy finish that will look well and wear well. An ideal finish for settees, flower stands, porch furniture, garden tools and all surfaces that must withstand exposure and hard usage. Ready to brush on and the label tells how.

PAINTS ENAMELS ACME QUALITY STAINS VARNISHES THE KIND

The Sikes-Manker Co.

Painters and Decorators UPLAND, CAL.

CLASSIFIED ADVERTISING

MISCELLANEOUS

IF YOU HAVE A GOOD BUNGALOW or residence proerty, in good location, in Upland or Ontario, that you want to dispose of, you can trade the same for an interest in a cement manufacturing plant in Illinois, that is in full operation, and making money. Position at fair wages will go with the stock, if desired. Full information will be given to those interested. S. P. Lemmon, Augusta, Illinois. 10t4

FOR EXCHANGE—Wilshire lots in the city of Los Angeles for orange grove in Upland district, north of San Bernardino Blvd. preferred. Value of lots $17,500.00. Mortgage $3100.00. Will assume. Mr. Tarver has charge of this property. Write or call upon Whilton, Hahn & Bishop, 627 Story Bldg., Los Angeles. 10t2

FOR EXCHANGE—Equity in Los Angeles property for Upland or Ontrio property. Inquire at this office. 8tf

$6000 DIVIDEND--Good insurance pays good dividends. Companies represented by us paid out nearly $6000 in the recent fire in Upland, being face value for several policies on autoes and stocks. We are writing business in those companies. "See Byer about it." One door west of P. O. Fone 333. 3tf

DON'T NEGLECT to use some Gypsum or Lime this year to counteract the acid effect of the oranges on your soil. "See Byer about it." One door west of P. O. Fone 333. 3tf

NOTICE—When in need of a practical nurse call Mrs. Ewy, phone 65-L. or 227-J-3. 50tf

FOR RENT

FOR RENT—Six room cottage at $12, and one three-room cottage furnished, at $5. Both located on N. Second avenue. Phone 45-R. 11t2

FOR RENT—Eight (8) shares of Cucamonga water, $8.00 per share. Address W. S. DuPee, 226 S. Main St., Pomona, Cal. 6tf

LOST

LOST—A voucher check book. Finder please notify W. E. Jones, phone 245-R-4, Upland. 10tf

WANTED

WANTED—Woman to come to house and wash and iron for two. Call 79-Y, Ontario. 11t1

WANTED—Woman for washing one day each week. Inquire E. A. Simmons, Phone 54. 10tf

FOR SALE

FOR SALE—One Planet Jr. cultivator, nearly new; 1 Oliver 19 plow, and one bicycle. Phone Ernest Dart 40-J-3. 11t2

FOR SALE—Get your Satsuma plums right from the grower to the consumer, good and fresh. Phone 55-R-3. 11tf

FOR SALE—Good eating peaches of different varieties; also clings for canning. Phone 55-R-3. 11tf

FOR SALE—Orange tree, lemon tree nursery stock, frostless. See A. Morishige, West 13th, Upland. Phone 40-R-2. 49tf

FOR SALE—Good driving horse, age 9 years. Phone 337-J, Upland. 7t5

FOR SALE—Good 5-room cottage on lot 50x150 in Upland. $50.00 down and $10.00 per month. Call up 8-J, Ontario, evenings, for particulars. 2tf

FOR SALE—One single work harness complete and in good condition, $12.00. Also one delivery wagon, strong, well made, sheet iron bottom, etc., $20.00. Upland Hardware Company. 10t2

FOR SALE—Finest little driving horse in the county. Gentle for women or children to ride or drive. W. E. Jones, Alta Loma. 245-R-4, Upland, Cal. 10tf

FOR SALE—New Zealand hares; also meat stock. Phone 381-J. 10t2

FOR SALE—Two Smith Premier typewriters in good condition, at $25 each. Inquire at this office. 6tf

FOR SALE—One team draft horses. Inquire Joseph Wangler, Sr., N. Cucamonga. Phone 48-R-2. 9t3

FOR SALE—Pigs, at Baird's Ranch, Baker Ave. Also have Registered Holstein Bull for service. Phone 261-R-5. 30-tf

FOR SALE—Good cheap team of horses. Phone 145-R-4. 25-tf

At the Churches

Mennonite Notes

Sunday, August 3, is Mission Sunday. One of our city mission workers, who recently entered the field, will be ordained for her missionary calling. This in connection with the morning service.

A mission program in the evening. Mrs. Cammack will be present with her class of Japanese boys and take part in the program. We pray for a helpful and blessed meeting. You are cordially invited to be present.

Christian Science

Regular Christian Science services will be held at 11 a. m.

Subject, "Love."

Sunday school at 9:45 a. m.

Wednesday evening meetin at 7:45.

All services are held in Christian Science chapel, West B street, Ontario. Reading room open 2 to 4 p. m. daily except Sunday, same address. A hearty welcome extended to every one.

St. Mark's Episcopal Church

Euclid avenue and F street.

Eleventh Sunday after Trinity.

Church school, 9:45 a. m.

Holy communion and sermon, 11:15 a. m.

Evening service and sermon, 7:30 p. m.

REV. GEORGE E. SWAN, B. D.
Rector.

Friends

Services will be held Sunday, 3 p. m., at the M. E. church. Miss Susan Allen, pastor and evangelist of wide reputation among Friends, will preach. We also expect a Japanese evangelist to take part.

Japanese Sunday school class at close of the service, in the bungalow.

The public is cordially invited to the afternoon service.

First Church of the Nazarene

Corner Second avenue and Ninth street. O. P. Geitel, pastor.

9 a. m., early prayer meeting.

9:45 a. m., Sunday school. A growing school.

11 a. m., morning worship. A spiritual and helpful service.

2:30 p. m., Japanese meeting. Miss Pool in charge.

6:45 p. m., young people's service.

7:30 p. m., evening service.

Prayer meeting Wednesday, 7:30.

Young people's evangelistic service Friday, 7:30.

A welcome to all. A revival the year round.

Presbyterian-Methodist

Union service in Methodist church Sunday, August 3. Rev. R. C. Stone will preach.

R. C. STONE,
Pastor Presbyterian Church.

HERE AND THERE

Plans are still making for the great citrus experiment station for some point in Southern California. This will be the largest and best of its kind in the world.

In an effort to determine ownership of apples at Lancaster the apples were stored pending a decision and u'timately all were fed to the hogs because of their rotting before the question was settled.

Orange growers are watching the orchards closely to learn as to the "June drop." It did not occur during the month of June this year, but the warm weather of the past few days may possibly cause a drop.

BACK FROM NORTH

M. H. Bordwell and son Reid returned the first of the week from Tulare where they spent ten days as guests of former residents of Upland. Messrs Bordwell were gone from home ten days and M. H. states that each gained ten pounds, all because of the excellency of the good things to eat provided by Mrs. J. T. Brown. While away they visited Mr. and Mrs. Joe Howell, Mr. and Mrs. John Eyer, as well as Mr. and Mrs. Brown, and report that all three families are getting on nicely and their farms look very prosperous.

P. G. Kliener, P. H. Reimer of Mt. View, Okla., A. K. Toews, Alta Loma, and H. H. Reimer, Npland, will leave tomorrow morning on a trip to Fresno, where they will spend about a week, returning next Thursday. The trip will be made in Mr. Toews' Etudebaker.

Ladies' Tailoring

Just arrived—the finest line of Woolens and Worsteds for Ladies' Tailor Made Garments ever shown here. Strictly first class and made to order. We invite you to call in and examine.

DRY CLEANING, ALTERING, REPAIRING and PRESSING

"GOOD WORK IS OUR SUCCESS"

F. HERMES & SONS

238 Second Avenue Phone 126-J

BASEBALL--EDISON TEAM DEFEATS UPLAND

(Continued from Page 1)

Barnard walked, stole second and scored on Becker's single. Busby singled in Upland's half but was left stranded on the sacks. Nothing doing for either side in the fifth, both going out in order. More trouble in the sixth. Barnard started it by taking a stroll and again stole second, Tebo flew out to right, Becker was safe on Wilding's drop of Bryden's assist and immediately stole second. Kuhry fanned and every body breathed easier, but Blackburn spilled the beans by muffing Ford's liner to right sending Barnard and Becker over the Glad Gum. Downer singled and stole second but Johnson ended the agony by popping to Busby. Undismayed our boys came back in their half and scored twice. Bryden, as usual, started things by hitting a hot grounder to Barnard, who fumbled; Swan was out on a hot line drive to center; Wilding lifted one of Becker's drops into center for a pretty single; Busby followed with a one-base shot to left; Fetrow also singled to left scoring Bryden but Wilding was unwisely coached home to his death on the same hit, Tebo to Downer. Blackburn ended the excitement by fanning. Swan's pitching from the sixth on was unhittable and Pomona was retired in order the last three innings but Upland still had a card to play, said playing being done in the ighth inning and was productive of a lot of excitement and some genuine rooting, aided and abetted by Boss Rooter Fred Anderson. Bryden singled for his third hit of the day, Swan hit to Kuhry, who threw to Barnard for a force on Bryden at second, but Barnard dropped the ball, much to Kuhry's wrath; Wilding hit to Barnard who threw to Ford forcing Bryden at third; Busby popped to Becker for the second out, but Fetrow hit to Becker who threw wild to first, Swan and Wilding scoring on the error; Blackburn singled but was out stealing.

Upland tried to start something in the last of the ninth. Lyman Clark being injected into the fray as pinch hitter for Ware, but Lyman succeeded in emulating the famous Casey and fanned. Hobaugh hit to Becker who foozled, Slim getting to first, but Atwood fanned for the second out and Bryden finished it by flying out to Kuhry at second.

UPLAND MERCHANTS BASE BALL TEAM Swan Photo
From left to Right, Top Row—Atwood, Mehl, Bryden, Blackburn, Ware, Froehde. Lower Row, Left to Right—Busby, Wilding, Hobaugh, Monroe, Swan.

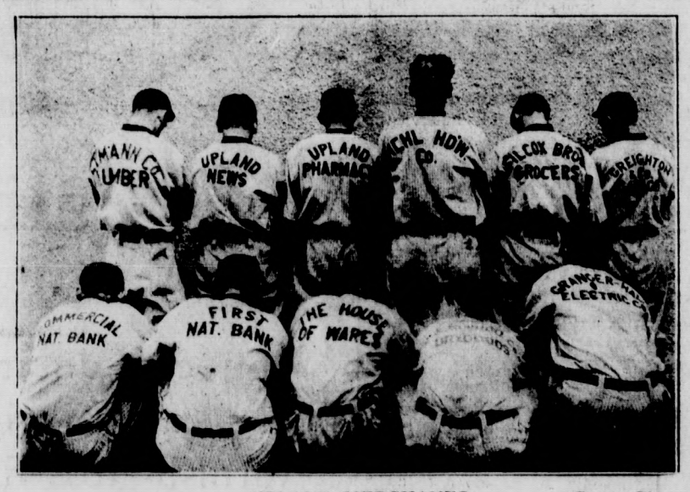

UPLAND MERCHANTS Swan Photo
Going from You. See if You Can Pick Them Out.

UPLAND	R	H	P	A	E
Hobaugh 2d	0	1	0	0	1
Atwood 3d	0	0	1	0	0
Bryden ss	2	3	1	2	0
Swan p	1	1	0	1	0
Wilding 1st	1	1	6	0	2
Busby c	1	2	17	4	0
Fetrow lf	0	1	0	0	1
Blackburn rf	0	1	2	0	1
Ware cf	0	1	0	0	0
TOTALS	5	11	27	7	5

POMONA	R	H	P	A	E
Tebo lf	1	1	0	1	0
Becker p	1	2	1	2	2
Kuhry 2d	2	2	2	0	0
Ford 3d	1	1	4	0	0
Downer c	1	2	14	1	0
Johnson 1st	1	1	3	0	0
Cross rf	0	1	0	0	0
Finley cf	0	1	2	0	0
Barnard ss	3	1	1	1	2
TOTALS	10	12	27	5	4

Summary

Struck out—By Swan 18; by Becker 12. Three-base hits Swan, Kuhry, Ford. Two-base hits, Bryden, Kuhry, Cross. Base on ball—off Swan 3; off Becker, none. Stolen base—Upland 0; Pomona 7.

TRUNKS and SUIT CASES

We carry a full line of **Trunks,** both **regular** and **steamer** size; all grades and prices. Our stock of **Suit Cases** and **Traveling Bags** is quite complete, including Matting, Fibre and Leather goods.

See the Specials in Our North Window

Hirschler-Voigt Furniture Co.

Phone 131-J, Upland

SOMETHING NEW

E-Z WAY POLISH MOP

Dusts, Cleans, Polishes

Puts an end to the necessity of constantly getting down on your hands and knees and stooping to dust, clean and polish hardwood polished painted floors and linoleums.

They PICK UP THE DUST not merely push it around. Two shapes, round and oblong.

Upland Hardware Co.

(A. K. Ware & Sons, Incorporated)

"THE HOUSE OF WARES"

1000 MILES OF "TROLLEY TRAIL" IN OPERATION

REACHING ALL POINTS OF INTEREST IN SOUTHERN CALIFORNIA

FROM HERE TO THERE, MOST EVERYWHERE IN "THE LAND OF HEART'S DESIRE"

PACIFIC ELECTRIC — COMFORT-SPEED-SAFETY

MOUNT LOWE, THE WORLD'S WONDERLAND TROLLEY TRIP. NO TOUR COMPLETE WITHOUT IT.

Ask Local Agent or write Traffic Manager Pacific Electric Building, Los Angeles, Cal., for information on World's Best Trolley Trips.

DR. L. C. HANNUM

OPTOMETRIST AND EYESIGHT SPECIALIST

Toric and Kryptok Glasses a specialty. Prices right. Eyes examined free during summer months.

OFFICE HOURS 8 A. M. TO 5 P. M.

Upstairs Rooms 1-2

261 West Second Street, Pomona, California